City of
BUNKER HILL VILLAGE
NEWSLETTER
PUBLISHED BY THE CITY OF BUNKER HILL VILLAGE | WWW.BUNKERHILLTX.GOV

Bunker Hill Rd Resurfacing
Bunker Hill/Memorial Intersection
Safety Improvements

Summer 2015

Dear Residents:

The City of Bunker Hill Village will be making changes to the intersection of **Bunker Hill Road and Memorial Drive** to address safety concerns. *Please see the diagram below.* Roadway repairs and an overlay will also be made along **Bunker Hill Road and Powderhorn**. Please use caution and drive carefully through this area.

Construction is planned to begin the week of **June 1st** (weather permitting). The construction should take approximately 3 to 4 weeks. *Please note that the asphalt will need to set for approximately a week (at a minimum) before striping can occur.*

We certainly appreciate your patience during this work and your watchful eye for our flagmen, construction crew, and the new configuration. The City of Bunker Hill Village appreciates your understanding and patience as we make these needed improvements in our City.

Thank you!

Karen Glynn,
City Administrator

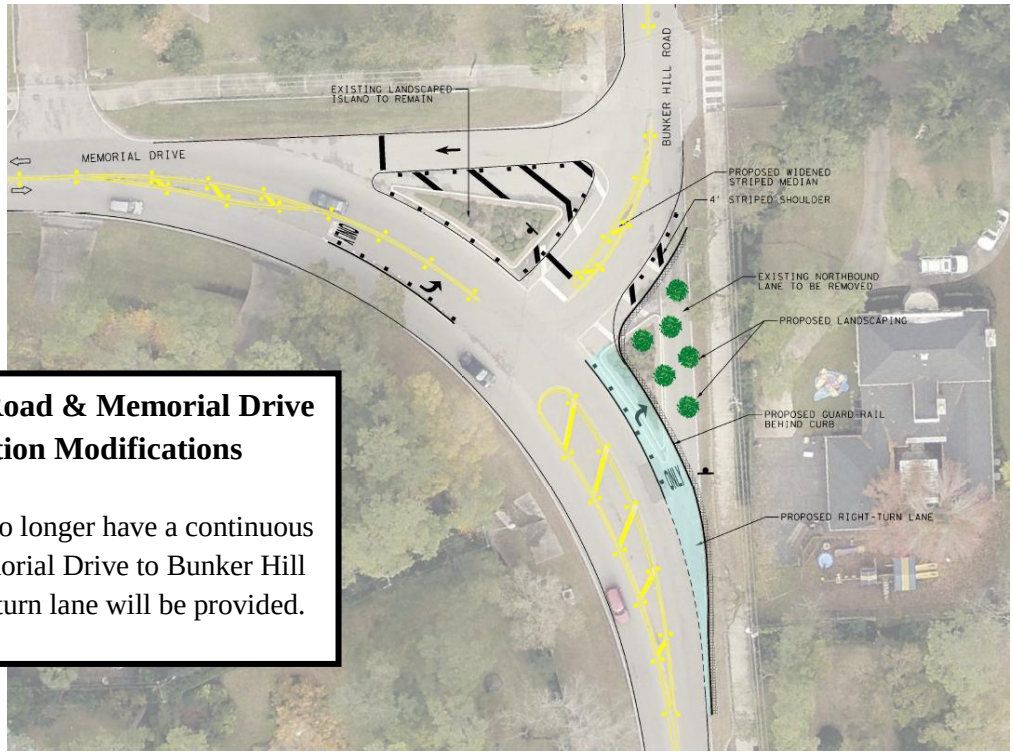

Bunker Hill Road & Memorial Drive Intersection Modifications

Motorists will no longer have a continuous lane from Memorial Drive to Bunker Hill Road. A right turn lane will be provided.